

Name:

Section:

Date:

Teacher:

Identifying Tens & Ones

Partition these numbers into their hundreds, tens and ones place value.

1

138

Hundreds	Tens	Ones



2

530

Hundreds	Tens	Ones

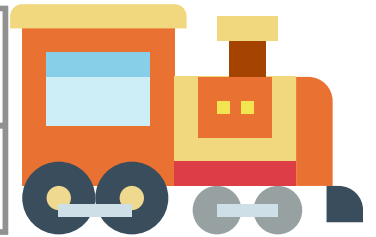

3

904

Hundreds	Tens	Ones



4

62

Hundreds	Tens	Ones

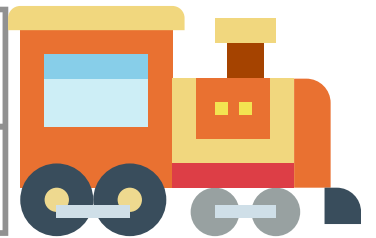

5

446

Hundreds	Tens	Ones



Name:

Section:

Date:

Teacher:

Identifying Tens & Ones

Partition these numbers into their hundreds, tens and ones place value.

1

632

Hundreds	Tens	Ones



2

749

Hundreds	Tens	Ones

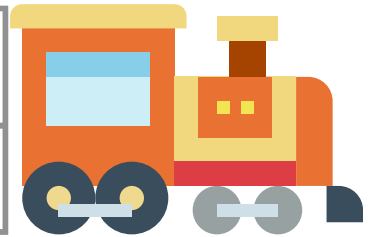

3

381

Hundreds	Tens	Ones



4

946

Hundreds	Tens	Ones

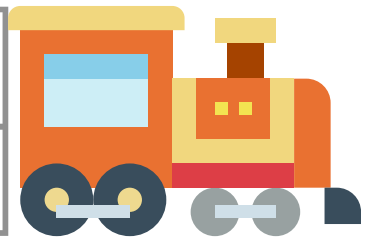

5

593

Hundreds	Tens	Ones



Name:

Section:

Date:

Teacher:

Identifying Tens & Ones

Partition these numbers into their hundreds, tens and ones place value.

1

373

Hundreds	Tens	Ones



2

294

Hundreds	Tens	Ones

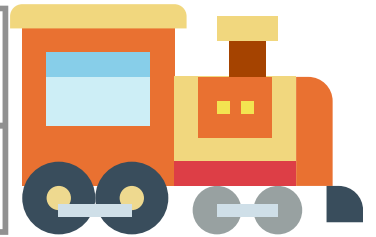

3

851

Hundreds	Tens	Ones

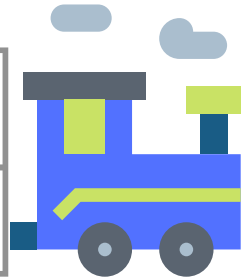

4

136

Hundreds	Tens	Ones

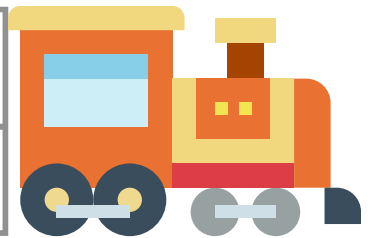

5

620

Hundreds	Tens	Ones



Name:

Section:

Date:

Teacher:

Identifying Tens & Ones

Partition these numbers into their hundreds, tens and ones place value.

1

734

Hundreds	Tens	Ones



2

582

Hundreds	Tens	Ones

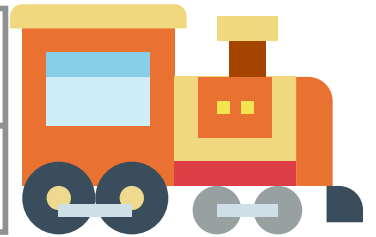

3

945

Hundreds	Tens	Ones



4

573

Hundreds	Tens	Ones

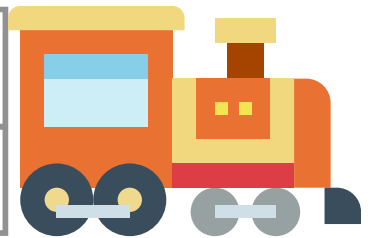

5

345

Hundreds	Tens	Ones



Name:

Section:

Date:

Teacher:

Identifying Tens & Ones

Partition these numbers into their hundreds, tens and ones place value.

1

547

Hundreds	Tens	Ones



2

668

Hundreds	Tens	Ones

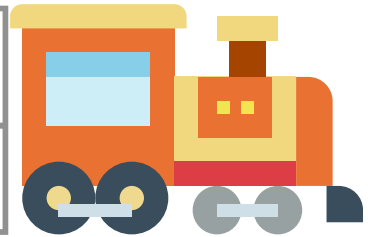

3

194

Hundreds	Tens	Ones



4

843

Hundreds	Tens	Ones

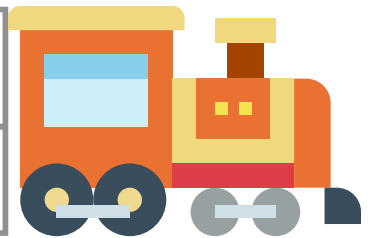

5

675

Hundreds	Tens	Ones



Name:

Section:

Date:

Teacher:

Identifying Tens & Ones

Partition these numbers into their hundreds, tens and ones place value.

1

925

Hundreds	Tens	Ones



2

348

Hundreds	Tens	Ones

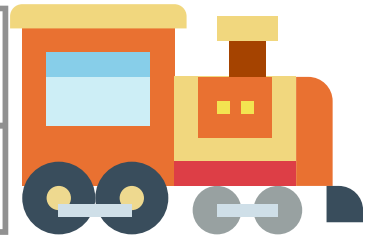

3

288

Hundreds	Tens	Ones



4

761

Hundreds	Tens	Ones

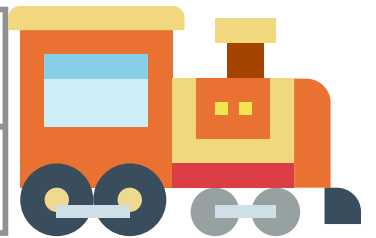

5

438

Hundreds	Tens	Ones



Name:

Section:

Date:

Teacher:

Identifying Tens & Ones

Partition these numbers into their hundreds, tens and ones place value.

1

642

Hundreds	Tens	Ones



2

823

Hundreds	Tens	Ones

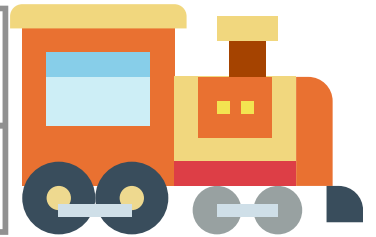

3

952

Hundreds	Tens	Ones

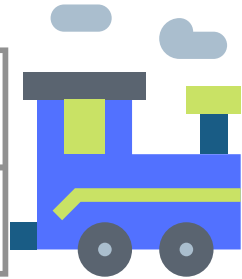

4

482

Hundreds	Tens	Ones

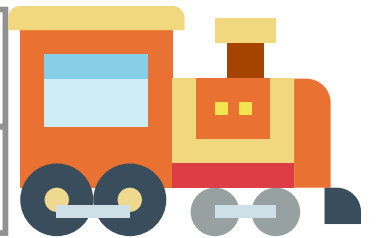

5

299

Hundreds	Tens	Ones



Name:

Section:

Date:

Teacher:

Identifying Tens & Ones

Partition these numbers into their hundreds, tens and ones place value.

1

188

Hundreds	Tens	Ones



2

372

Hundreds	Tens	Ones

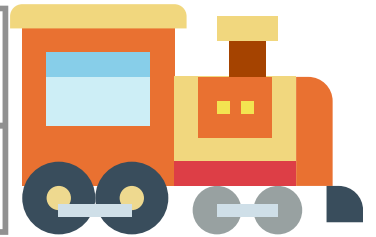

3

677

Hundreds	Tens	Ones

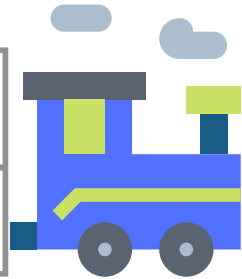

4

455

Hundreds	Tens	Ones

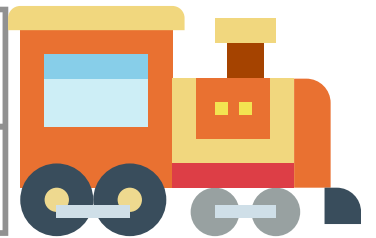

5

993

Hundreds	Tens	Ones

