

Name: _____

Section: _____

Date: _____

Teacher: _____

COMPARING LENGTHS

Make the sentences true by writing the words "longer than" or "shorter than".

1)

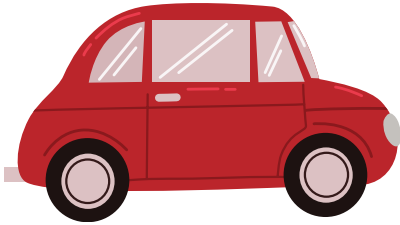

2)



Car (1) is _____ Car (2).

1)



2)



Pot (2) is _____ Pot (1).

1)



2)



Pen (1) is _____ Pen (2).

1)



2)



Cap (2) is _____ Cap (1).

Name: _____

Section: _____

Date: _____

Teacher: _____

COMPARING LENGTHS

Make the sentences true by writing the words "longer than" or "shorter than".

1)



2)



Star (1) is _____ Star (2).

1)

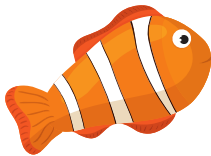

2)

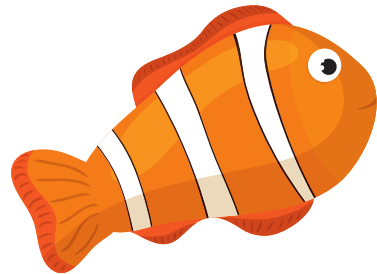

Fish (2) is _____ Fish (1).

1)

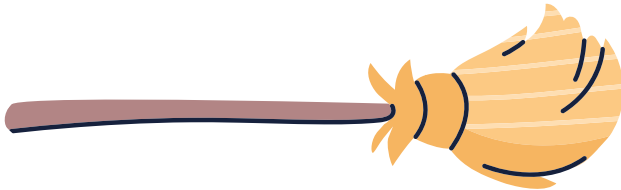

2)

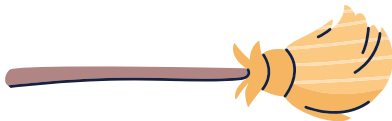

Broom (1) is _____ Broom (2).

1)



2)



Chair (2) is _____ Chair (1).

Name:

Section:

Date:

Teacher:

COMPARING LENGTHS

Make the sentences true by writing the words "longer than" or "shorter than".

1)

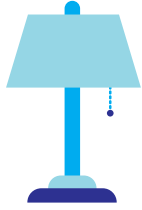

2)

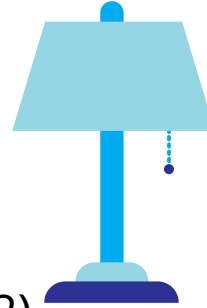

Lamp (1) is _____ Lamp (2).

1)

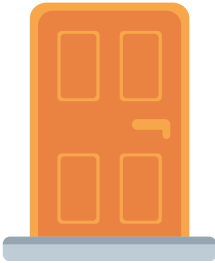

2)



Door (2) is _____ Door (1).

1)



2)



Axe(1) is _____ Axe (2).

1)



2)



Rose(2) is _____ Rose (1).

Name:

Section:

Date:

Teacher:

COMPARING LENGTHS

Make the sentences true by writing the words "longer than" or "shorter than".

1)



2)



Coin (1) is _____ Coin (2).

1)



2)



Calculator (2) is _____ Calculator (1).

1)

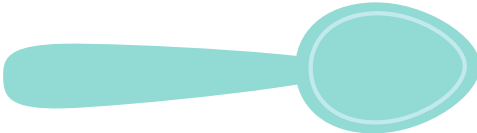

2)

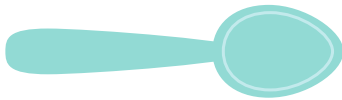

spoon (1) is _____ Spoon(2).

1)



2)



Bowl (2) is _____ Bowl (1).

Name:

Section:

Date:

Teacher:

COMPARING LENGTHS

Make the sentences true by writing the words "longer than" or "shorter than".

1)



2)



Lemon (1) is _____ Lemon (2).

1)



2)



Tempo (2) is _____ Tempo (1).

1)

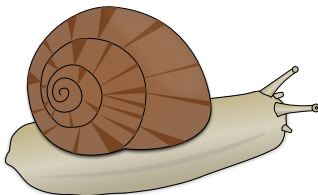

2)

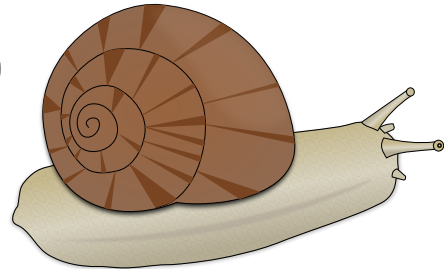

Snell (1) is _____ Snell (2).

1)



2)



Frog(2) is _____ Frog (1).

Name:

Section:

Date:

Teacher:

COMPARING LENGTHS

Make the sentences true by writing the words "longer than" or "shorter than".

1)

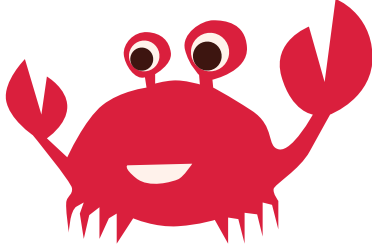

2)

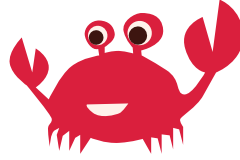

Crab (1) is _____ Crab (2).

1)

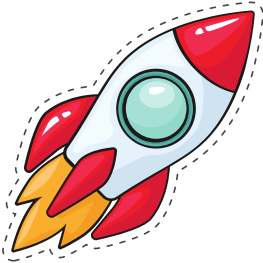

2)

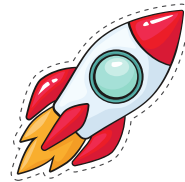

Rocket (2) is _____ Rocket (1).

1)



2)



Lion (1) is _____ Lion (2).

1)

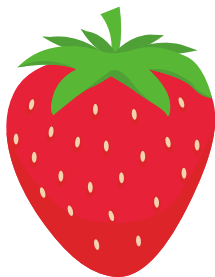

2)



Strawberry (2) is _____ Strawberry (1).