

Name:

Section:

Date:

Teacher:

Phonic Match

Directions: Draw a line from the letter 'A' to the pictures begin with A/a sound.

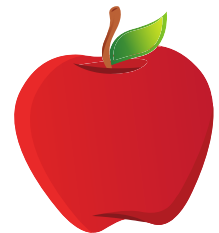
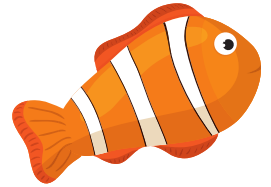
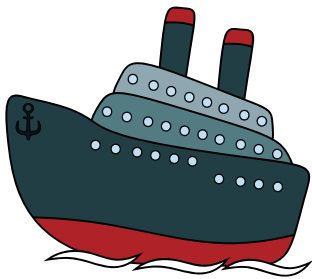

Name:

Section:

Date:

Teacher:

Phonic Match

Directions: Draw a line from the letter 'B' to the pictures begin with B/b sound.

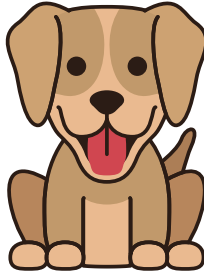

Name:

Section:

Date:

Teacher:

Phonic Match

Directions: Draw a line from the letter 'C' to the pictures begin with C/c sound.

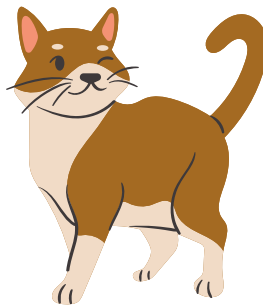
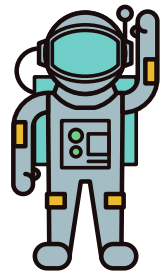

Name:

Section:

Date:

Teacher:

Phonic Match

Directions: Draw a line from the letter 'D' to the pictures begin with D/d sound.

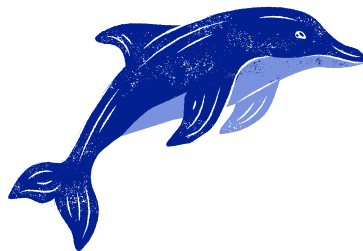
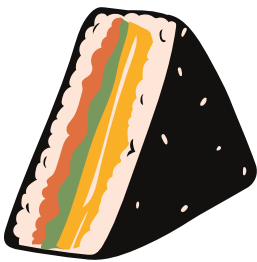
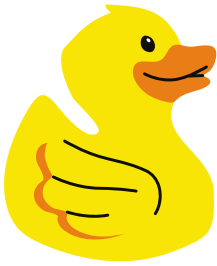

Name:

Section:

Date:

Teacher:

Phonic Match

Directions: Draw a line from the letter 'E' to the pictures begin with E/e sound.

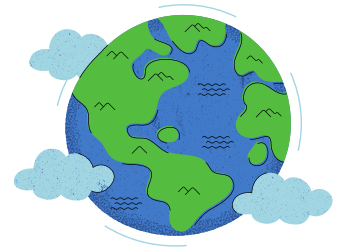
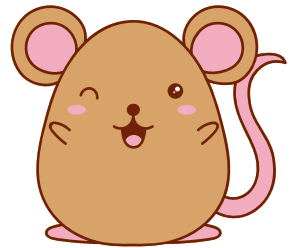
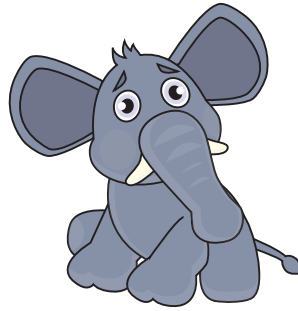
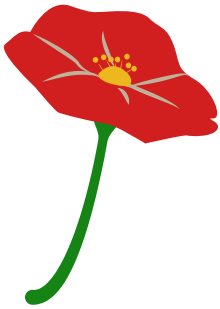

Name:

Section:

Date:

Teacher:

Phonic Match

Directions: Draw a line from the letter 'F' to the pictures begin with F/f sound.

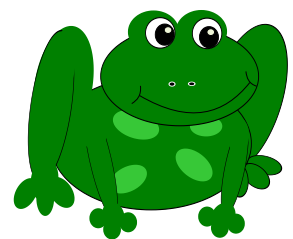
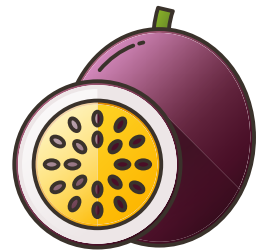
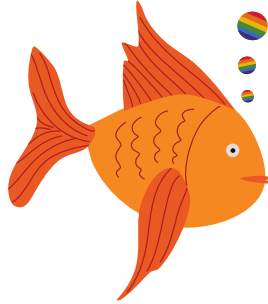
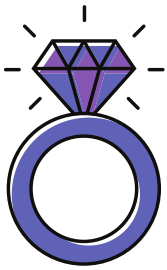

Name:

Section:

Date:

Teacher:

Phonic Match

Directions: Draw a line from the letter 'G' to the pictures begin with G/g sound.

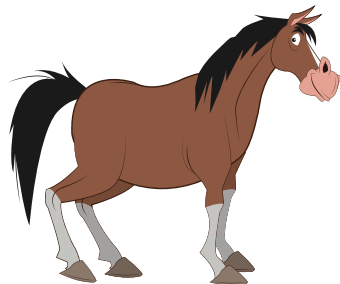
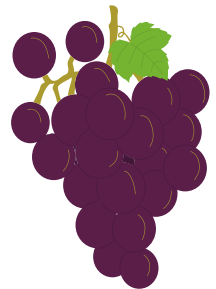
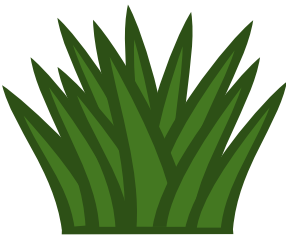
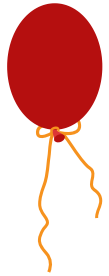
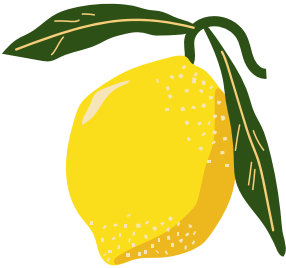

Name:

Section:

Date:

Teacher:

Phonic Match

Directions: Draw a line from the letter 'H' to the pictures begin with H/h sound.



Name:

Section:

Date:

Teacher:

Phonic Match

Directions: Draw a line from the letter 'i' to the pictures begin with I/i sound.

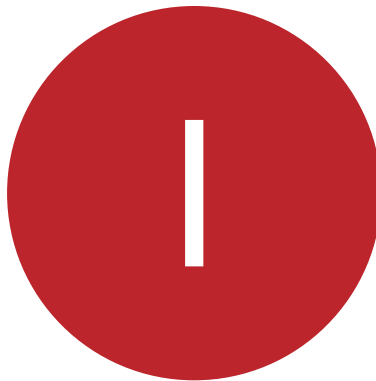
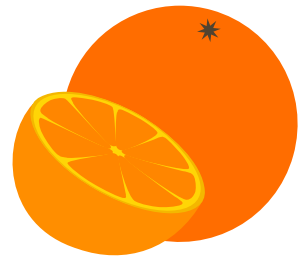

Name:

Section:

Date:

Teacher:

Phonic Match

Directions: Draw a line from the letter 'J' to the pictures begin with J/j sound.

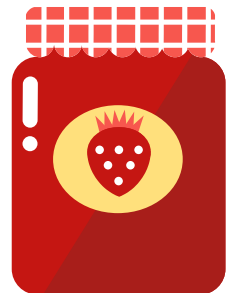
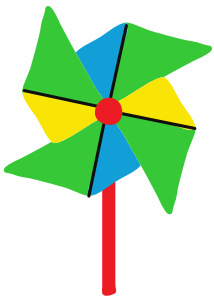

Name:

Section:

Date:

Teacher:

Phonic Match

Directions: Draw a line from the letter 'K' to the pictures begin with K/k sound.

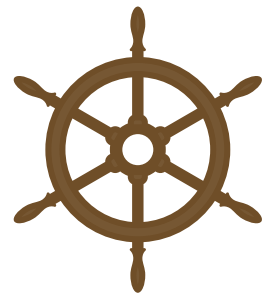
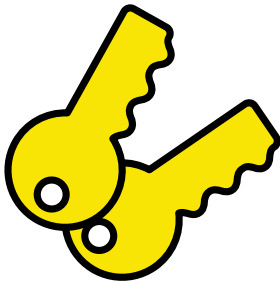
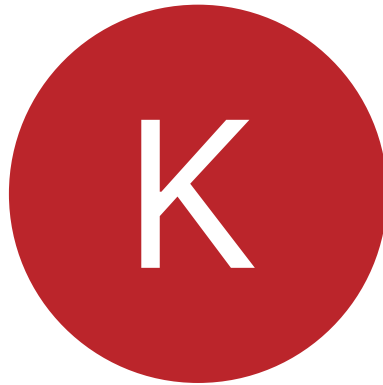
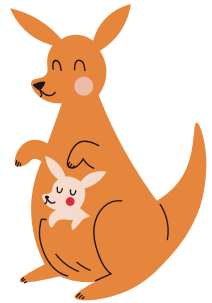
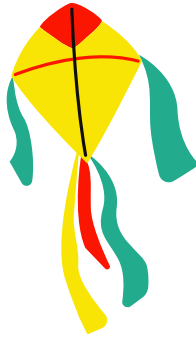

Name:

Section:

Date:

Teacher:

Phonic Match

Directions: Draw a line from the letter 'L' to the pictures begin with L/I sound.

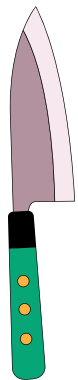
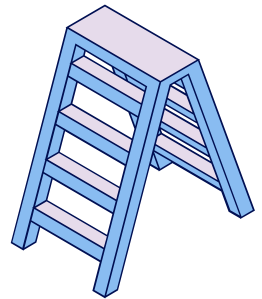

Name:

Section:

Date:

Teacher:

Phonic Match

Directions: Draw a line from the letter 'M' to the pictures begin with M/m sound.



Name:

Section:

Date:

Teacher:

Phonic Match

Directions: Draw a line from the letter 'N' to the pictures begin with N/n sound.



Name:

Section:

Date:

Teacher:

Phonic Match

Directions: Draw a line from the letter 'O' to the pictures begin with O/o sound.

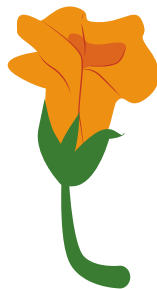
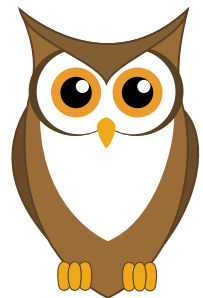
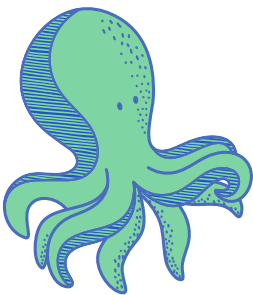
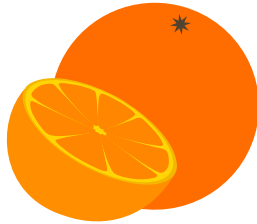

Name:

Section:

Date:

Teacher:

Phonic Match

Directions: Draw a line from the letter 'P' to the pictures begin with P/p sound.

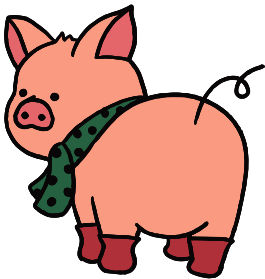
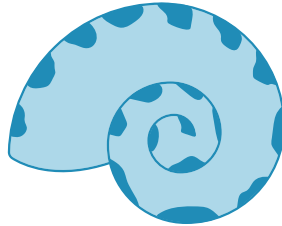

Name:

Section:

Date:

Teacher:

Phonic Match

Directions: Draw a line from the letter 'Q' to the pictures begin with Q/q sound.

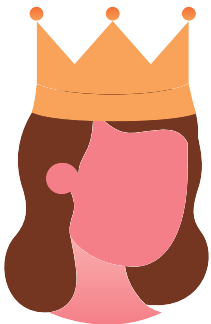
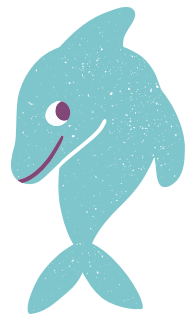

Name:

Section:

Date:

Teacher:

Phonic Match

Directions: Draw a line from the letter 'R' to the pictures begin with R/r sound.

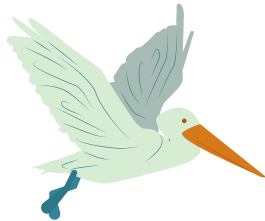
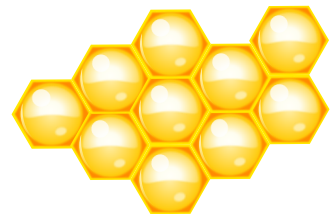
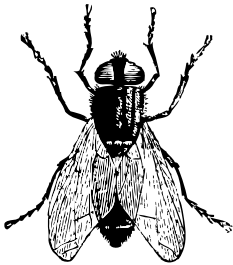

Name:

Section:

Date:

Teacher:

Phonic Match

Directions: Draw a line from the letter 'S' to the pictures begin with s/s sound.

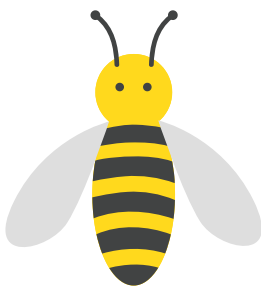

Name:

Section:

Date:

Teacher:

Phonic Match

Directions: Draw a line from the letter 'T' to the pictures begin with T/t sound.

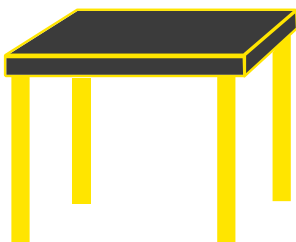
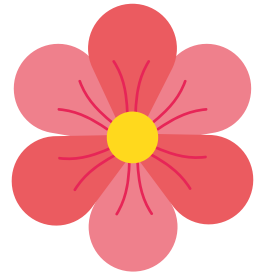
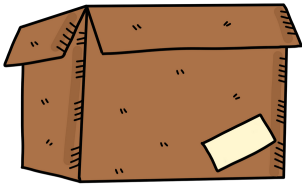

Name:

Section:

Date:

Teacher:

Phonic Match

Directions: Draw a line from the letter 'U' to the pictures begin with U/u sound.

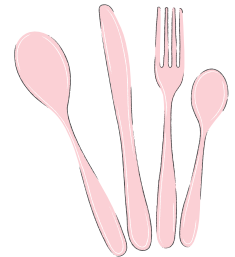

Name:

Section:

Date:

Teacher:

Phonic Match

Directions: Draw a line from the letter 'V' to the pictures begin with v/v sound.

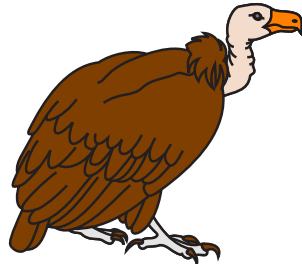

Name:

Section:

Date:

Teacher:

Phonic Match

Directions: Draw a line from the letter 'W' to the pictures begin with W/w sound.

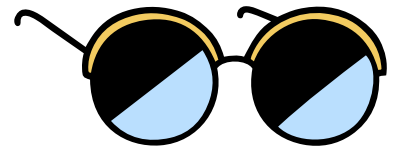
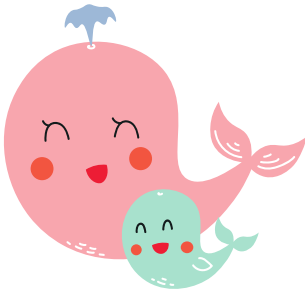

Name:

Section:

Date:

Teacher:

Phonic Match

Directions: Draw a line from the letter 'X' to the pictures begin with X/x sound.

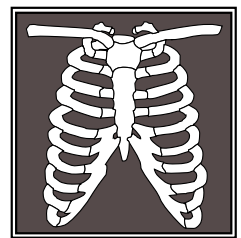
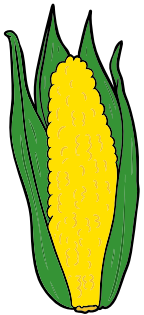
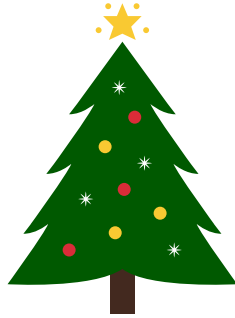

Name:

Section:

Date:

Teacher:

Phonic Match

Directions: Draw a line from the letter 'Y' to the pictures begin with Y/y sound.

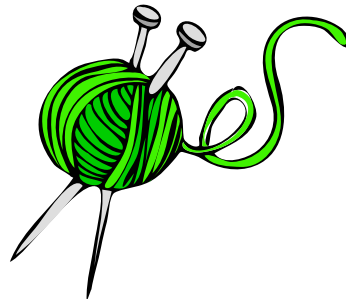
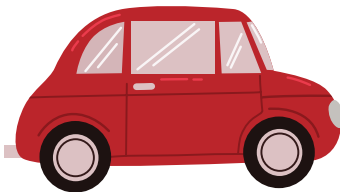
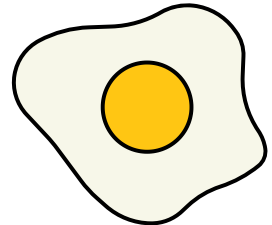
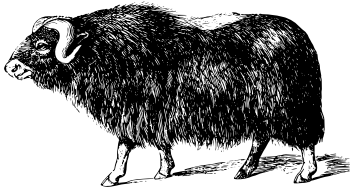

Name:

Section:

Date:

Teacher:

Phonic Match

Directions: Draw a line from the letter 'Z' to the pictures begin with Z/z sound.

